



PRIMARY

ENVIRONMENTAL REVIEW



Completed by (name and year group):

Oak milton, Caleb McCutcheon
and Florence Firth.

Year 6

Date:

12.3.21



ENVIRONMENTAL REVIEW

Well done, you have reached Step 2 of your Green Flag application. Your pupils and staff should all be proud of yourselves!

By now you should know what Eco-Schools is and the ten topics Eco-Schools focus on. You should also have elected an Eco-Committee (that has at least one child from each year group in it) and begun your Eco-Board.

Step 2 is an Environmental Review to identify the good things that your school is already doing for the environment. It will also help you to find things your school could work on to improve. We recommend you use your Environmental Review to decide on three topics (five for a Green Flag renewal) you want to target in Step 3 (your Action Plan), but it is up to your Eco-Committee which topics you choose.

The Environmental Review can be completed by either a class, the Eco-Committee or each topic could be given to a different class to involve the whole school. There are six questions to answer for each topic and a comments box to record any ideas you have or any important information you find during your Environmental Review. At the end of the review you can calculate your school's score out of 60 by giving a point for every yes that has been ticked. When you have worked on your Action Plan, you can answer the same questions again in the Monitoring and Evaluation stage (Step 6) and think about all the amazing things you have done on your Eco-School journey and the impact your actions have had on your school!

The Environmental Review has only three rules:

1. The questions have to be answered by children (they can ask a teacher for help if they need it).
2. You must answer every question.
3. You must inform the whole school about what you have discovered during your Environmental Review.

Good luck and have fun, you are amazing!

Please note:

The Environmental Review has been designed by teachers, to be completed by children. In no circumstances is it necessary for a school to pay for additional third-party support during any stage of a Green Flag application. If you do require support, please contact the Eco-Schools team and we will be happy to help.

When you have finished your Environmental Review you will need to display a copy on your Eco-Board. You will also be asked to submit a copy as evidence towards your Green Flag award.





Biodiversity

	No	Yes
Does your school have a natural area to work and play in?	<input type="checkbox"/>	<input checked="" type="checkbox"/>
Does your school have any pet animals or insects?	<input type="checkbox"/>	<input checked="" type="checkbox"/>
Has your school ever recorded wildlife in the school grounds (e.g. bird or butterfly counts)?	<input type="checkbox"/>	<input checked="" type="checkbox"/>
Does your school encourage insect and animal life in the school grounds (e.g. bug hotels, butterfly garden, bird baths, long grass, hedges, wildlife boxes)?	<input type="checkbox"/>	<input checked="" type="checkbox"/>
Does your school have plants in beds, pots or containers around the school?	<input type="checkbox"/>	<input checked="" type="checkbox"/>
Are pupils aware of the global threat to biodiversity?	<input type="checkbox"/>	<input checked="" type="checkbox"/>
	Score	<input type="text" value="6"/>

Comments:



Energy

	No	Yes
Are lights and computer monitors switched off when not in use?	<input type="checkbox"/>	<input checked="" type="checkbox"/>
Are windows closed when heating or air conditioning is on and curtains or blinds closed at night?	<input checked="" type="checkbox"/>	<input type="checkbox"/>
Have you ever read your school's energy meter?	<input type="checkbox"/>	<input checked="" type="checkbox"/>
Do your school grounds have any renewable energy sources (e.g. wind turbine, solar panel)?	<input checked="" type="checkbox"/>	<input type="checkbox"/>
Does your school take part in energy-saving programmes such as Switch Off Fortnight?	<input checked="" type="checkbox"/>	<input type="checkbox"/>
Are pupils aware that saving energy can help save the planet?	<input type="checkbox"/>	<input checked="" type="checkbox"/>
	Score	3

Comments:

- windows have to be open for coronavirus
- we put a bid in for solar panels but we didnt get them.





Global Citizenship

	No	Yes
Have any classes learnt about another country this term?	<input type="checkbox"/>	<input checked="" type="checkbox"/>
Do any of the classes in your school learn a foreign language?	<input type="checkbox"/>	<input checked="" type="checkbox"/>
Does your school buy Fairtrade products whenever possible?	<input type="checkbox"/>	<input checked="" type="checkbox"/>
Do classes in your school discuss the news regularly?	<input type="checkbox"/>	<input checked="" type="checkbox"/>
Does your school host fundraising events for local or global charities?	<input type="checkbox"/>	<input checked="" type="checkbox"/>
Does your school celebrate different cultures and religions (e.g. do you try different food types or celebrate different religious/cultural holidays)?	<input type="checkbox"/>	<input checked="" type="checkbox"/>
	Score	<input type="text" value="6"/>

Comments:

we are not allowed to host fundraising events at the moment because of covid-19





Healthy Living

	No	Yes
Do pupils take part in daily exercise?	<input type="checkbox"/>	<input checked="" type="checkbox"/>
Is drinking water available in each class?	<input type="checkbox"/>	<input checked="" type="checkbox"/>
Are healthy options encouraged for school dinners and break-times?	<input type="checkbox"/>	<input checked="" type="checkbox"/>
Does your class discuss mental health and wellbeing issues?	<input type="checkbox"/>	<input checked="" type="checkbox"/>
Does your school grow its own fruit and vegetables?	<input type="checkbox"/>	<input checked="" type="checkbox"/>
Are pupils aware of the benefits of a healthy lifestyle?	<input type="checkbox"/>	<input checked="" type="checkbox"/>
Score		<input type="text" value="6"/>

Comments:

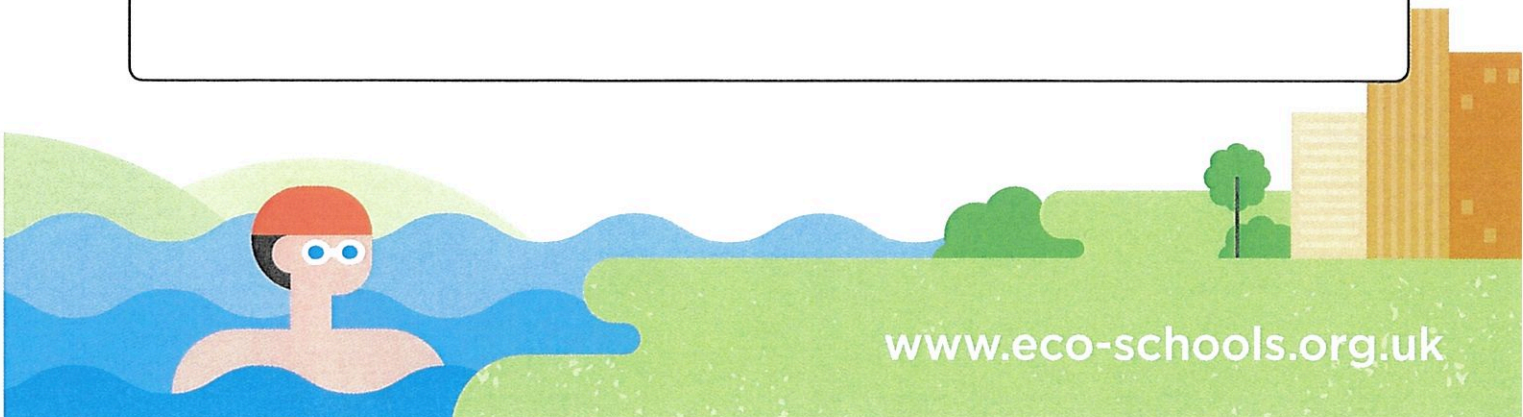



Litter

	No	Yes
Are the school grounds free from litter?	<input type="checkbox"/>	<input checked="" type="checkbox"/>
Does everyone know the location of bins inside and outside schools?	<input type="checkbox"/>	<input checked="" type="checkbox"/>
Are there enough bins inside and outside the school?	<input type="checkbox"/>	<input checked="" type="checkbox"/>
Are the bins emptied regularly?	<input type="checkbox"/>	<input checked="" type="checkbox"/>
Does your school participate in regular litter picks?	<input type="checkbox"/>	<input checked="" type="checkbox"/>
Are pupils aware of the impact of litter on the environment?	<input type="checkbox"/>	<input checked="" type="checkbox"/>
	Score	6

Comments:

• we can't do litter picks now because of Covid.

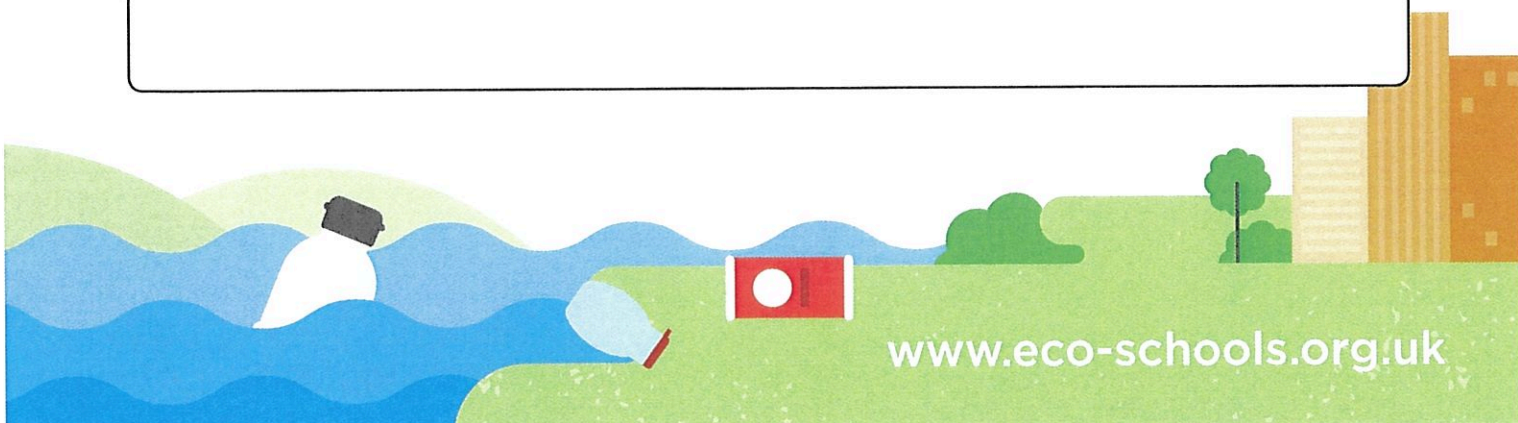

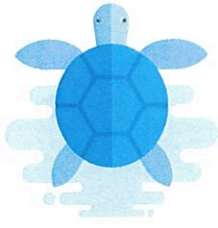

Marine

	No	Yes
Is the fish used in school meals caught sustainably?	<input type="checkbox"/>	<input checked="" type="checkbox"/>
Has your school ever been on a trip to a beach, river, lake or aquarium?	<input type="checkbox"/>	<input checked="" type="checkbox"/>
Does your school ban single-use plastics (e.g. straws, balloons, plastic bags)?	<input type="checkbox"/>	<input checked="" type="checkbox"/>
Does your school use environmentally-friendly cleaning products?	<input type="checkbox"/>	<input checked="" type="checkbox"/>
Has your school participated in a river or beach clean up?	<input type="checkbox"/>	<input checked="" type="checkbox"/>
Does your school teach about marine life conservation?	<input type="checkbox"/>	<input checked="" type="checkbox"/>
Score		5 $\frac{1}{2}$

Comments:

we are working towards being a single plastic free school.

